Blue Iguana Camera Trap Survey Grid and Drone Imagery

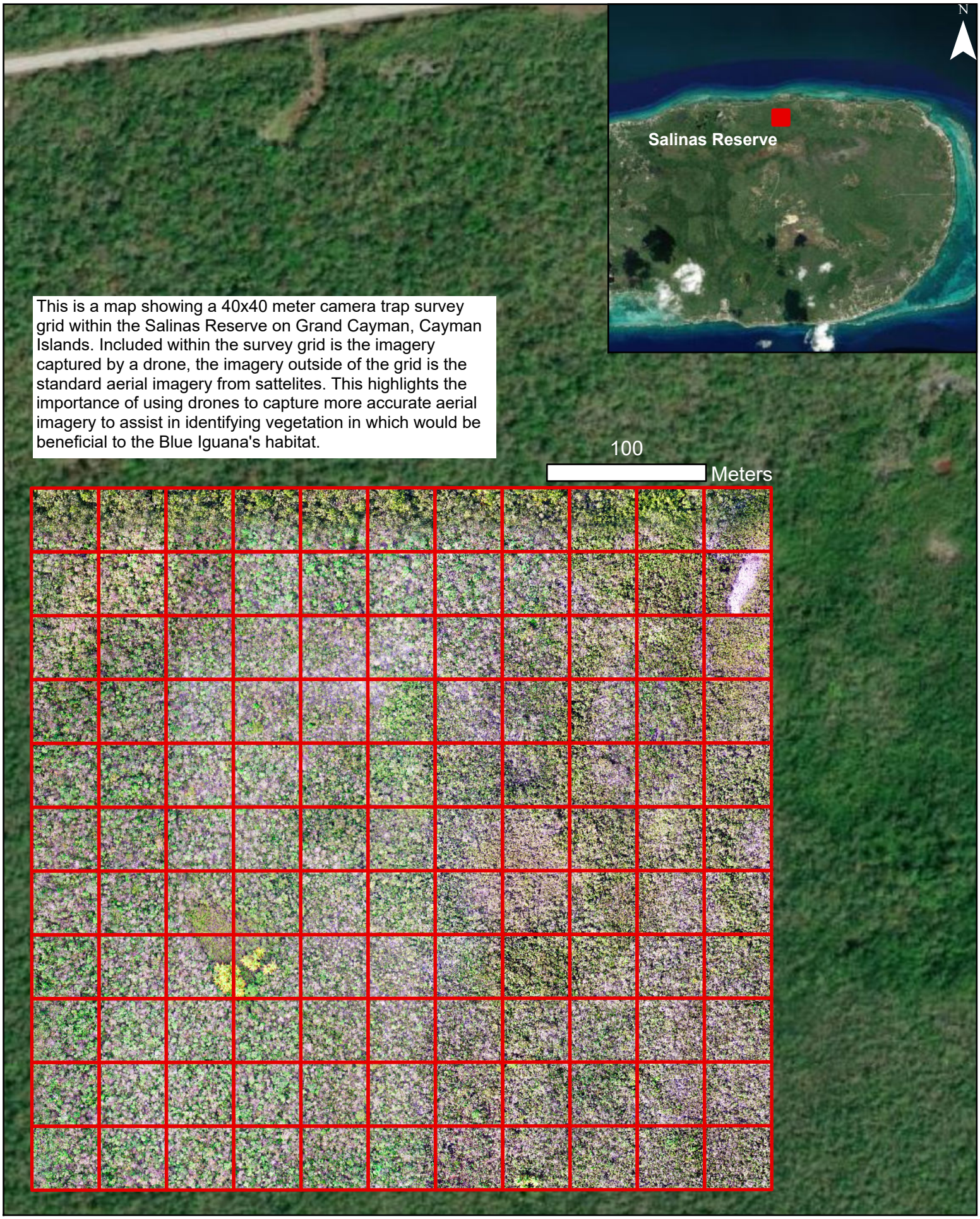

This is a map showing a 40x40 meter camera trap survey grid within the Salinas Reserve on Grand Cayman, Cayman Islands. Included within the survey grid is the imagery captured by a drone, the imagery outside of the grid is the standard aerial imagery from sattelites. This highlights the importance of using drones to capture more accurate aerial imagery to assist in identifying vegetation in which would be beneficial to the Blue Iguana's habitat.